

101

Former Peter Pan's Playground Site, Madeira Drive

BH2023/01955



**Brighton & Hove
City Council**

Application Description

- **Erection of 4no beach locker blocks (retrospective).**

Existing Location Plan

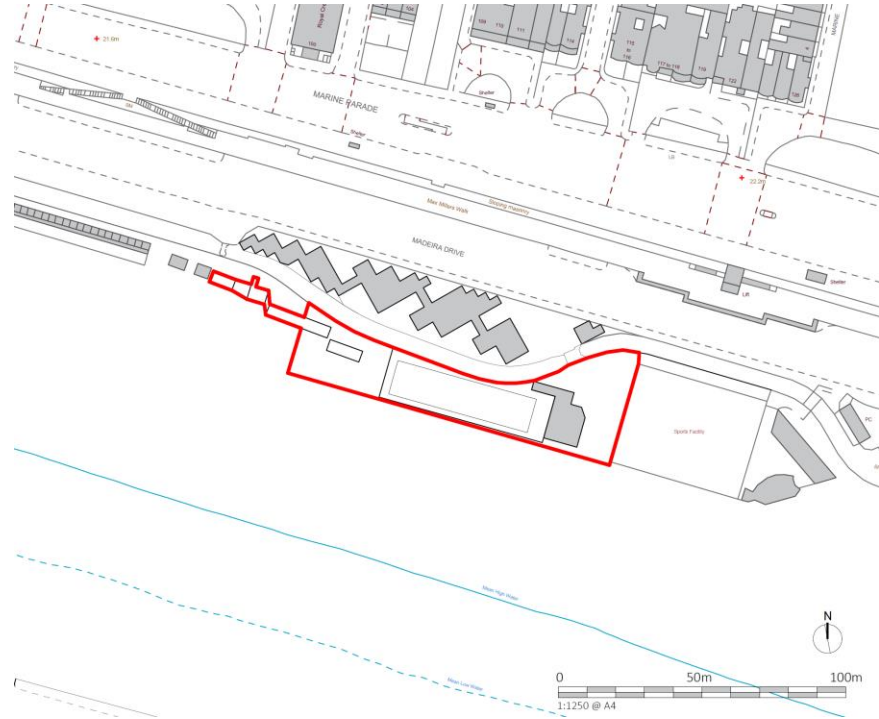

Aerial photo(s) of site

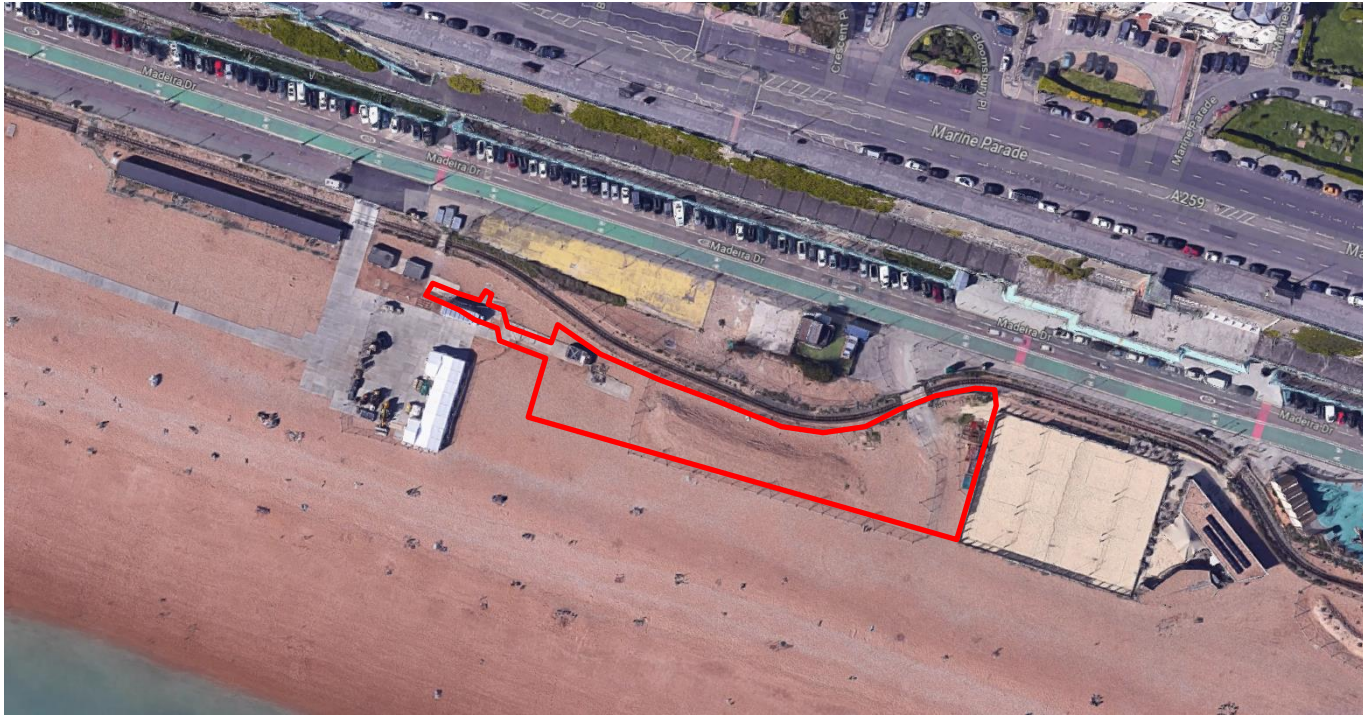

104

3D Aerial photo of site



105

Street photo(s) of site



Other photo(s) of site



Other photo(s) of site



108

Proposed Block Plan

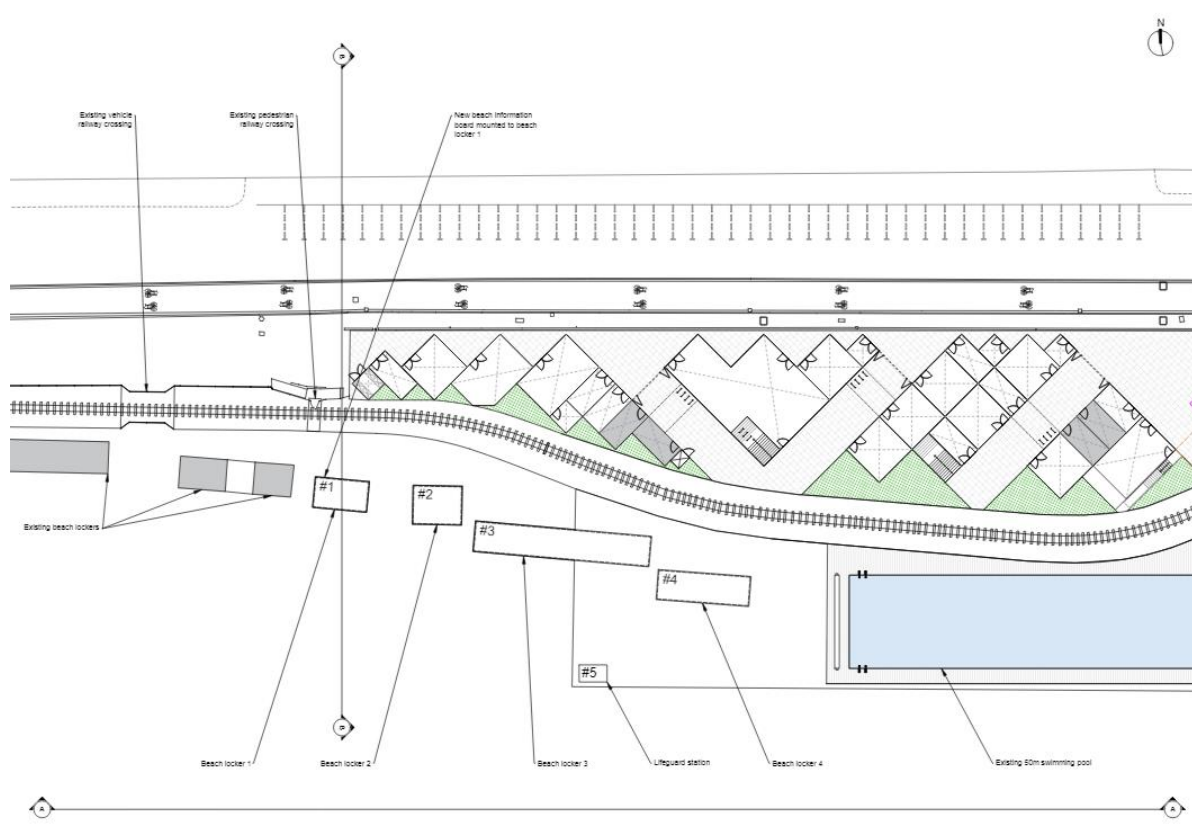

Proposed Elevations (Block 1)

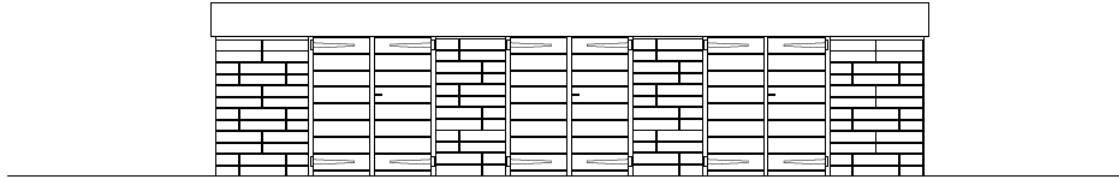

Block 1 - South elevation 1:50 @ A1

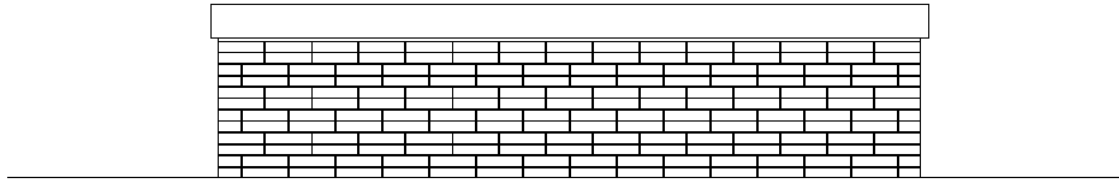

Block 1 - North elevation 1:50 @ A1

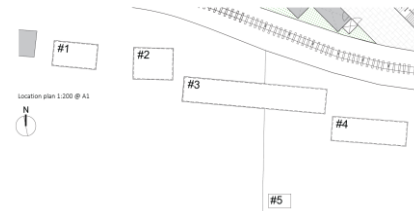

110

Proposed Elevations (Block 2)



Block 2 - South elevation 1:50 @ A1

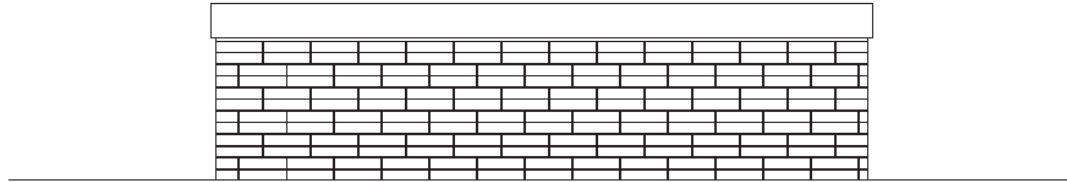

Block 2 - North elevation 1:50 @ A1

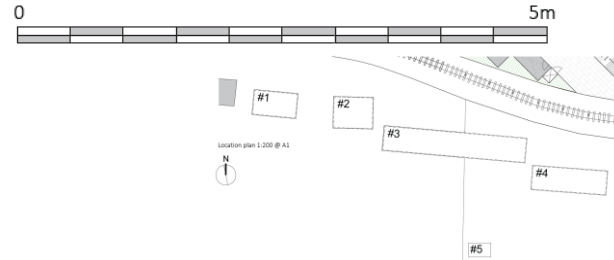

Proposed Elevations (Block 3)

112



Block 3 - South elevation 1:50 @ A1

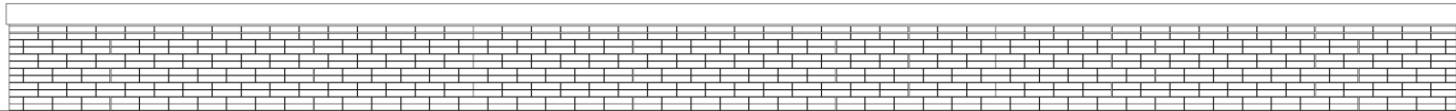

Block 3 - North elevation 1:50 @ A1

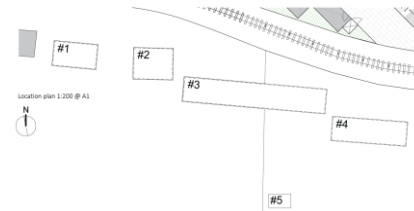

Proposed Elevations (Block 4)



Block 4 - South elevation 1:50 @ A1

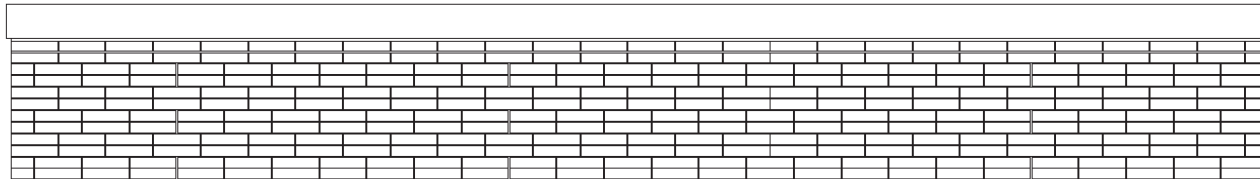

Block 4 - North elevation 1:50 @ A1

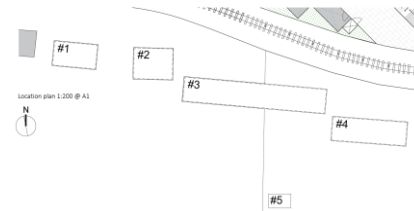

113

Existing Site Section(s)

114

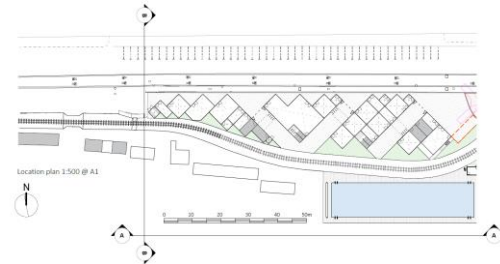

Proposed Site Section(s)



115

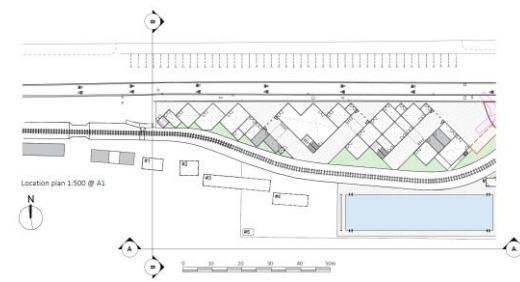

Representations

Forty-six (46) letters of support, raising the following points:

- Good design
- Enhances Sea Lanes development
- Vital storage for charity after losing previous venue
- Promotes safety of seafront as club members aid the public
- Endorse statement by the BSLSC
- Attractive murals

Ten (10) letters of objection, raising the following points:

- Overdevelopment
- Poor design
- Loss of view
- Surf Lifesaving Club is a club with a membership fee

- Have been built without permission
- Development creep/privatisation across the beach
- Object to the faux-graffiti style painting of the lockers
- Poor location blocking view of the sea
- The pedestrian crossing over the railway and the access to the lockers should be improved
- The land is owned by the Council

Lloyd Russell-Moyle MP has written to support the application for the following reasons:

- Replacement of pre-existing structures, to a higher standard
- Views not obstructed

Key Considerations in the Application

- Principle of development
- Design, Appearance, Heritage

Conclusion and Planning Balance

- Proposals are considered an appropriate use for the seafront and use by local charities/organisations is supported
- However, concerns are held regarding visual impact and failure to conserve and enhance the Conservation Area.
- An appropriate balance is considered to be to allow the proposals for a temporary time period, to align with the Sea Lanes structures to the north of the Volks Railway Line.
- Approval is therefore recommended, subject to conditions.